

## RELATÓRIO FOTOGRÁFICO

Imagens 01, 02, 03, 04 e 05: Muro de Arrimo que ruiu na Rua Emílio Gonçalves esquina com Rua Magalhães Pinto, Bairro Cruzeiro Celeste.

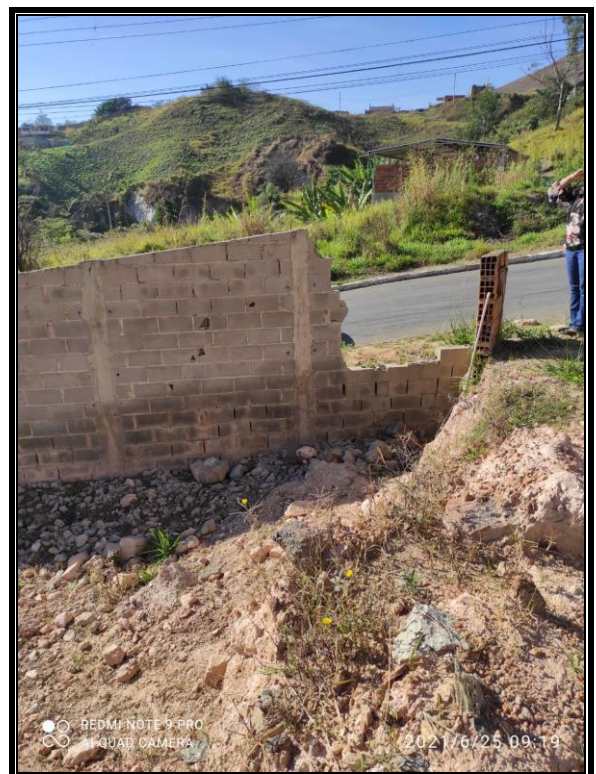

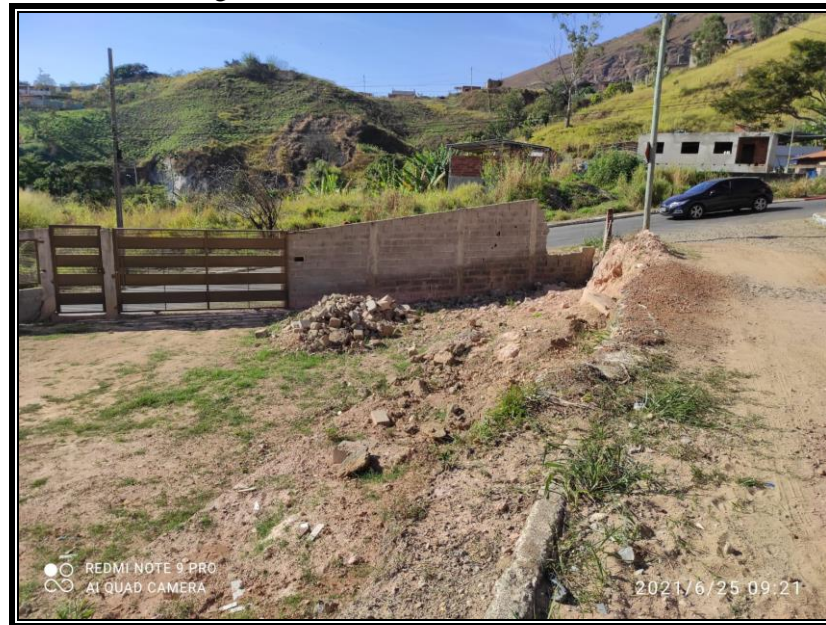
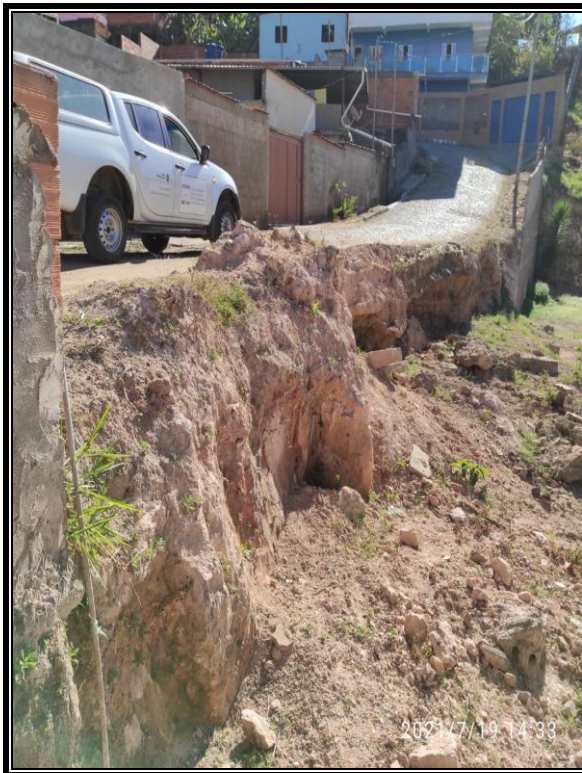

Fonte: Defesa Civil, 2021.

João Monlevade, 22 de setembro de 2021.

---

**Luan Marcelino Barboza**  
Engenheiro Civil  
CREA – MG 204675/D